



**KEEP
CALM
AND
MEETING
STARTING
SOON**



Thank you for
Joining
PEOPLE Parent PD

Please mute yourselves as
you enter the space

Welcome to Parent PD!

Topic: *History of PEOPLE, AP Exam Benefits & Understanding the PEOPLE scholarship*

- Today's Agenda
 - History of PEOPLE – Upcoming 25th Anniversary
 - Benefits in taking an AP Exam
 - Q&A for Precollege Associate Directors
 - Presentation from Goodson Vue, Associate Director PEOPLE College
 - Q&A for Goodson Vue
 - Attendance Raffle – Earn Prizes



PEOPLE
Precollege Enrichment Opportunity
Program for Learning Excellence
UNIVERSITY OF WISCONSIN-MADISON

PEOPLE Program 25th Year Anniversary





PEOPLE History

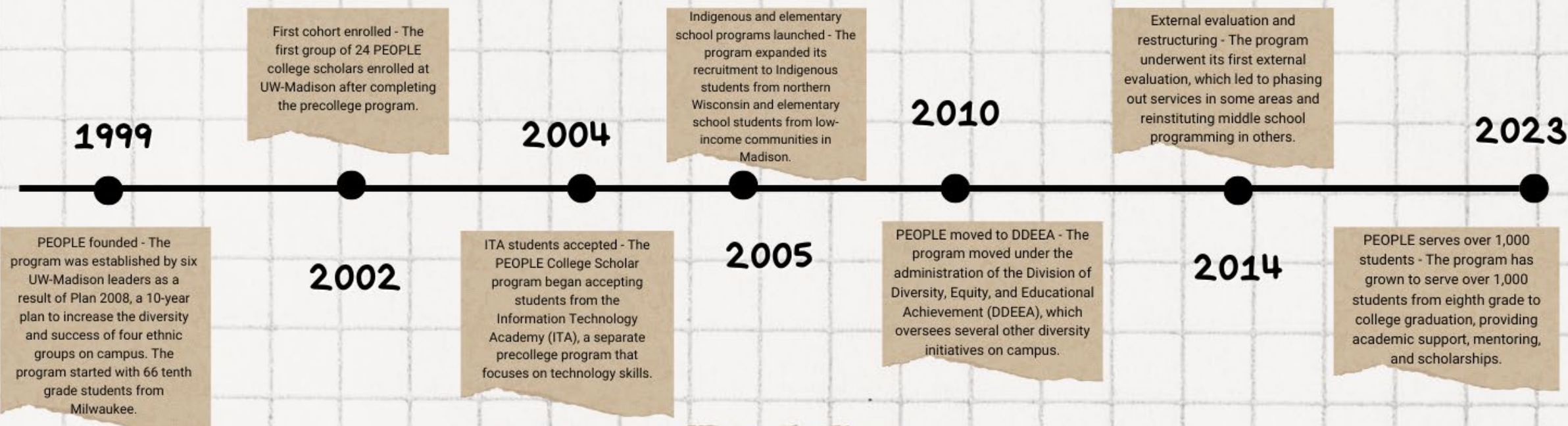

PEOPLE
Precollege Enrichment Opportunity
Program for Learning Excellence
UNIVERSITY OF WISCONSIN-MADISON

Benefits in taking an AP Exam



PEOPLE
Precollege Enrichment Opportunity
Program for Learning Excellence
UNIVERSITY OF WISCONSIN-MADISON

Intérprete de español: Jadde

BENEFITS IN TAKING AN AP EXAM

Why take AP Exams?

If students do well on their exams, college credit may be awarded. For more information on earning college credit or advanced standing please visit <https://apstudents.collegeboard.org/getting-credit-placement> or go to individual college websites.

AP Classes & Exams Can Help Your Student:

1. Stand out in college admissions—*taking AP is a sign students are ready for college*
2. Earn college credits—*colleges nationwide offer credit, advanced placement or both for qualifying exam scores, which can save time and money*
3. Skip introductory classes—*students can move directly to upper-level and major-specific courses*
4. Build college skills and confidence—*from problem-solving to time management and more*
5. Pursue interests—*students can dig deeper into subjects they want to learn about*

By participating in Advanced Placement courses, students are able to experience the rigors of college-level studies while they still have the support of a high school environment. Resourceful and dedicated AP teachers help their students develop and apply the skills, abilities, and content knowledge they will need later in college. By participating in AP courses, along with receiving a passing score on the AP exam, your child has the opportunity to earn college credit and to stand out in the college admission process.



AP RECOGNITION FOR THE SCHOOLS

The College Board Honors Student Achievement on AP Exams:

- **AP Capstone:** Students with scores of 3 or higher in AP Seminar and AP Research and on 4 additional AP Exams of their choosing
- **AP International Diploma:** Students must score a 3 or higher on 5 or more AP Exams
- **AP Scholar:** Students who receive scores of 3 or higher on three or more AP Exams.
- **AP Scholar with Honor:** Granted to students who receive an average score of at least 3.25 on all AP Exams taken, and scores of 3 or higher on four or more of these exams.
- **AP Scholar with Distinction:** Granted to students who receive an average score of at least 3.5 on all AP Exams taken, and scores of 3 or higher on five or more of these exams.



Questions/Comments?



PEOPLE
Precollege Enrichment Opportunity
Program for Learning Excellence
UNIVERSITY OF WISCONSIN-MADISON

PEOPLE Scholarship



Goodson Vue
Associate Director, PEOPLE College

10.26.2023



PEOPLE Scholarship Eligibility

Students who successfully complete the precollege component of PEOPLE or Information Technology Academy (ITA) and have been directly admitted or admitted as transfer to UW-Madison are eligible for a four-year in-state tuition scholarship. To be eligible for the PEOPLE Scholarship students must:

- Successfully complete PEOPLE's precollege program or ITA.
- Receive approval for in-state tuition by the University of Wisconsin-Madison Registrar's Office. See procedure for WI Residency requirements below.*
 - <https://registrar.wisc.edu/residence/>
- Complete the Free Application for Federal Student Aid (FAFSA) and submit to the University of Wisconsin-Madison Office of Student Financial Aid
 - For more information visit: <http://www.fafsa.ed.gov> or <https://financialaid.wisc.edu>
- Abide by all academic and non-academic requirements of the University of Wisconsin-Madison and PEOPLE Scholarship Agreement



PEOPLE Scholarship Timeline

Students admitted to UW-Madison under a DDEEA Scholarship Program may be eligible for a four-year tuition scholarship. If the student is found eligible for the scholarship:

They must **matriculate to the university within five years of their high school graduation date**. Students who do not enroll within five years of high school graduation will not be eligible for a DDEEA scholarship and should contact the Office of Student Financial Aid to discuss additional options for financial support.

The four-years (8 semesters) of funding must be used within 10 years of their first matriculation year to the university and may not support UW-Madison online degree programs of study. Students may petition for a fifth year of funding, but this does not extend the 10-year period of funding availability. The expiration date is May 31st of the 10th year after the college matriculation date.

During the 10-year period a student who stops enrollment and/or re-enters UW-Madison must complete their program's stop and re-entry plan to remain eligible for the scholarship and must fulfill program requirements annually to maintain eligibility during the remaining funding period.

DDEEA scholars who are no longer eligible for the DDEEA scholarship should contact the Division of Continuing Studies for returning adult student services and support.



What does an undergraduate student get charged per semester?

Segregated Fees: Segregated fees are charges, in addition to tuition, assessed to all students for student services, activities, programs, and facilities that support the mission of University of Wisconsin System institutions, including UW-Madison.

Recipients of segregated fees	Graduate	Undergraduate
Associated Students of Madison	11.69	11.69
Bus pass and transportation services	51.52	51.52
Child Care Tuition Assistance Program	14.56	14.52
General student service fund	4.08	4.08
University Health Services (UHS)	264.62	264.66
University Recreation & Wellbeing-General	99.74	99.78
University Recreation & Wellbeing-Master Plan	76.32	76.32
Wisconsin Union	165.36	165.36
Union Building Projects	85.68	85.68
Municipal services	2.08	2.04
Campus radio fund	5.09	5.09
Total	780.74	780.74



What does an undergraduate student get charged per semester?

Undergraduate Instructional Fee (<https://bursar.wisc.edu/tuition-and-fees/tuition-rates>)

credits	resident	nonresident	international	Minnesota	segregated fees
1	502.13	1,727.01	1,768.68	704.28	100.28
2	965.84	3,415.60	3,498.94	1,370.14	162.14
3	1,429.55	5,104.19	5,229.20	2,036.00	224.00
4	1,893.26	6,792.78	6,959.46	2,701.86	285.86
5	2,356.97	8,244.57	8,452.92	3,265.72	347.82
6	2,820.68	10,169.96	10,419.98	4,033.58	409.58
7	3,284.39	11,858.55	12,150.24	4,699.44	471.44
8	3,748.10	13,159.92	13,493.28	5,193.76	533.30
9	4,211.81	15,235.73	15,610.76	6,031.16	595.16
10	4,675.52	16,924.32	17,341.02	6,697.02	657.02
11	5,139.23	18,612.91	19,071.28	7,362.88	718.88
12 to 18	5,602.94	20,301.50	20,801.54	8,028.74	780.74

Notes:

- Total tuition cost of \$5,602.94 = *Instructional Fee (\$5,542.56) + Segregated Fees (\$780.74)*
- A fulltime college student credit load is 12-18 credits (min 120 credits to earn a Bachelor's degree)
 - <https://policy.wisc.edu/library/UW-1060>



What the scholarship covers per semester?

Undergraduate Instructional Fee: \$4,822.20

Segregated Fees: \$780.74

Total Undergraduate Tuition: \$5,602.94 (*amount of PEOPLE Scholarship each semester*)

What the scholarship does not cover?

New Student Fee: \$305 (<https://newstudent.wisc.edu/about-us/funding/>)

- One time fee for first semester of first year only

E-Textbook Fee: <https://bursar.wisc.edu/etextbook-fee>

- \$50 - \$75 (per book)

UW Housing: <https://www.housing.wisc.edu/residence-halls/billing/>

- Room Rate - \$3,250 - \$4,600 (per semester)
- +
- Dining Plan Rate - \$1,900 - \$2,700 (per semester)



Sample Tuition Bill

Account Number		TUITION001	2023 Fall	Account Balance		0.00	
Debits	12,927.44	Credits	-12,927.44	Applied	12,927.44	Unapplied	0.00
Details				Find View All First 1-20			
Item	Term	Class	Taxes	Amount	Balance	Installment ID	Last Activity Date
Municipal Services	2023 Fall			2.04	0.00	08/11/2023	Item Details
GSSF Fee	2023 Fall			4.08	0.00	08/11/2023	Item Details
Ancillary Service Fee	2023 Fall			5.09	0.00	08/11/2023	Item Details
Student Government Fee	2023 Fall			11.69	0.00	08/11/2023	Item Details
Child Care Fee	2023 Fall			14.52	0.00	08/11/2023	Item Details
Bus Pass Fee	2023 Fall			51.52	0.00	08/11/2023	Item Details
Rec Sports Master Plan Fee	2023 Fall			76.32	0.00	08/11/2023	Item Details
Union Building Project Fee	2023 Fall			85.68	0.00	08/11/2023	Item Details
Rec. Sports Fee	2023 Fall			99.78	0.00	08/11/2023	Item Details
Union Fee	2023 Fall			165.36	0.00	08/11/2023	Item Details
Health Fee	2023 Fall			264.66	0.00	08/11/2023	Item Details



Sample Tuition Bill

Undergrad Instructional	2023 Fall	4,822.20	0.00	08/11/2023	Item Details
PEOPLE TP Deferral	2023 Fall	-5,602.94	0.00	08/15/2023	Item Details
Scholarship-Single Term-R	2023 Fall	-1,000.00	0.00	08/25/2023	Item Details
Federal Pell Grant	2023 Fall	-3,698.00	0.00	08/29/2023	Item Details
Federal Suppl Educ Oppor Grant	2023 Fall	-500.00	0.00	08/29/2023	Item Details
Wisconsin Grant	2023 Fall	-1,575.00	0.00	08/29/2023	Item Details
Bucky Badger Grant	2023 Fall	-500.00	0.00	08/29/2023	Item Details
UW-Gap Grants and Scholarships	2023 Fall	-51.50	0.00	08/29/2023	Item Details
Refund	2023 Fall	7,324.50	0.00	08/29/2023	Item Details



Sample Tuition Bill w/UW Housing

Account Number TUITION001 2023 Fall				Account Balance 0.00			
Debits 14,479.94		Credits -14,479.94		Applied 14,479.94		Unapplied 0.00	
Details						Find View All First 1-25	
Item	Term	Class	Taxes	Amount	Balance	Installment ID	Last Activity Date
Scholarship-Single Term-R	2023 Fall			-1,000.00	0.00	08/01/2023	Item Details
Scholarship-Single Term-R	2023 Fall			-1,000.00	0.00	08/08/2023	Item Details
Dining Plan-Go10	2023 Fall			1,925.00	0.00	08/10/2023	Item Details
Sellery Triple	2023 Fall			3,850.00	0.00	08/10/2023	Item Details
Housing Application Fee	2023 Fall			75.00	0.00	08/11/2023	Item Details
Housing Application Payment	2023 Fall			-75.00	0.00	08/11/2023	Item Details
Housing Advance Payment	2023 Fall			-225.00	0.00	08/11/2023	Item Details
Municipal Services	2023 Fall			2.04	0.00	08/12/2023	Item Details
GSSF Fee	2023 Fall			4.08	0.00	08/12/2023	Item Details
Ancillary Service Fee	2023 Fall			5.09	0.00	08/12/2023	Item Details
Student Government Fee	2023 Fall			11.69	0.00	08/12/2023	Item Details
Child Care Fee	2023 Fall			14.52	0.00	08/12/2023	Item Details



Sample Tuition Bill w/UW Housing

Bus Pass Fee	2023 Fall	51.52	0.00	08/12/2023	Item Details
Rec Sports Master Plan Fee	2023 Fall	76.32	0.00	08/12/2023	Item Details
Union Building Project Fee	2023 Fall	85.68	0.00	08/12/2023	Item Details
Rec. Sports Fee	2023 Fall	99.78	0.00	08/12/2023	Item Details
Union Fee	2023 Fall	165.36	0.00	08/12/2023	Item Details
Health Fee	2023 Fall	264.66	0.00	08/12/2023	Item Details
New Freshman Student Fee	2023 Fall	305.00	0.00	08/14/2023	Item Details
Undergrad Instructional	2023 Fall	4,822.20	0.00	08/12/2023	Item Details
PEOPLE TP Deferral	2023 Fall	-5,602.94	0.00	08/15/2023	Item Details
Scholarship-Single Term-R	2023 Fall	-500.00	0.00	08/30/2023	Item Details
SA Payment - eCheck	2023 Fall	-3,355.00	0.00	09/14/2023	Item Details
Direct Subsidized Fed Loan	2023 Fall	-894.00	0.00	09/15/2023	Item Details
Direct Unsubsidized Fed Loan	2023 Fall	-1,828.00	0.00	09/15/2023	Item Details



Coming Soon!

**— PEOPLE UW-Madison Housing Resource
Guide**





Thanks, Goodson!
Questions/Comments?



PEOPLE
Precollege Enrichment Opportunity
Program for Learning Excellence
UNIVERSITY OF WISCONSIN-MADISON

Intérprete de español: Jadde

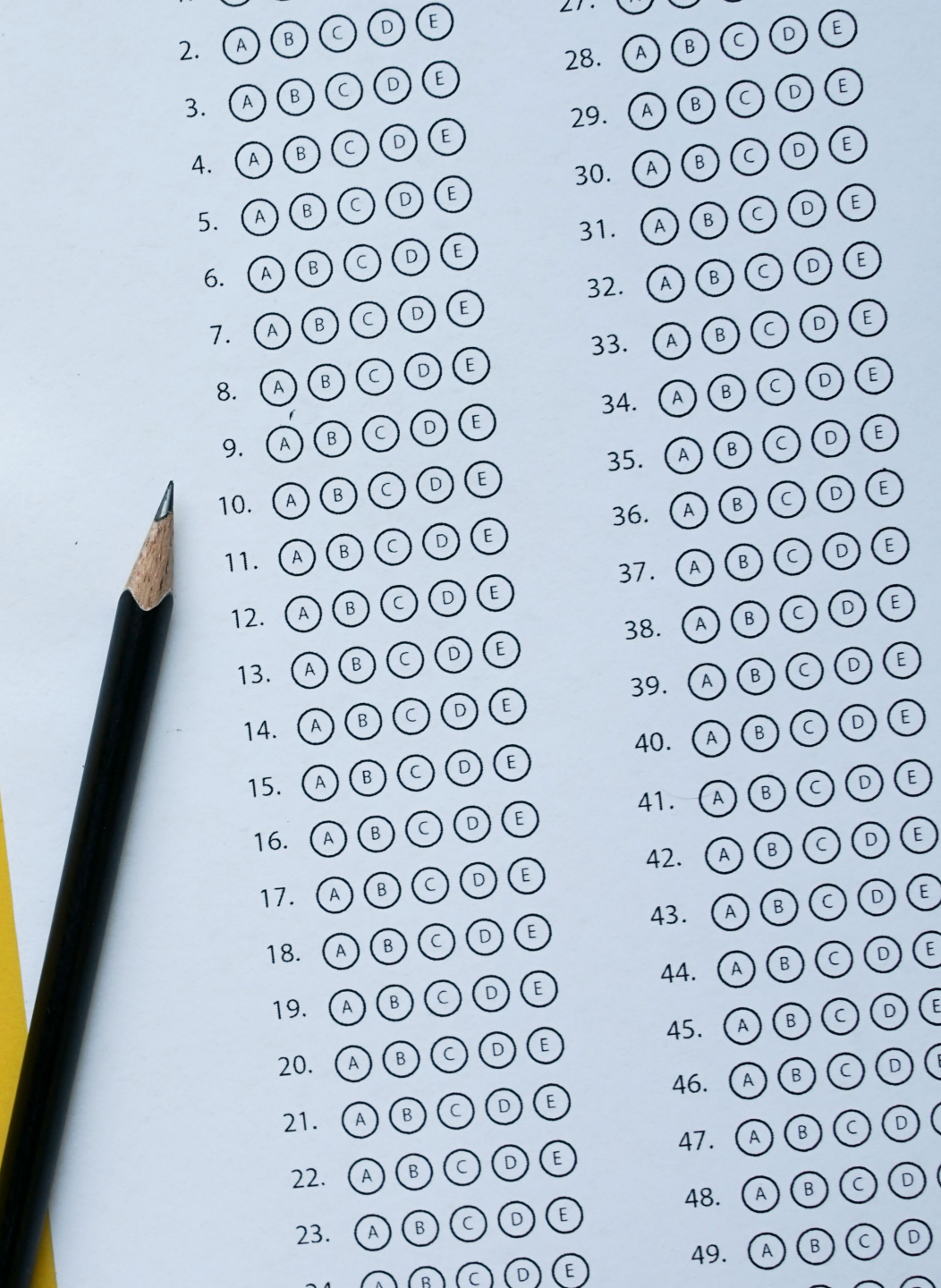

IS THE FOLLOWING STATEMENT
TRUE OR FALSE?

**THE PEOPLE SCHOLARSHIP IS
GUARANTEED TO ALL PEOPLE
STUDENTS.**

The Correct Answer is False

Students must be accepted into UW Madison and be eligible
for in state tuition as determined by the Registrars' Office.

- 
2. (A) (B) (C) (D) (E)
3. (A) (B) (C) (D) (E)
4. (A) (B) (C) (D) (E)
5. (A) (B) (C) (D) (E)
6. (A) (B) (C) (D) (E)
7. (A) (B) (C) (D) (E)
8. (A) (B) (C) (D) (E)
9. (A) (B) (C) (D) (E)
10. (A) (B) (C) (D) (E)
11. (A) (B) (C) (D) (E)
12. (A) (B) (C) (D) (E)
13. (A) (B) (C) (D) (E)
14. (A) (B) (C) (D) (E)
15. (A) (B) (C) (D) (E)
16. (A) (B) (C) (D) (E)
17. (A) (B) (C) (D) (E)
18. (A) (B) (C) (D) (E)
19. (A) (B) (C) (D) (E)
20. (A) (B) (C) (D) (E)
21. (A) (B) (C) (D) (E)
22. (A) (B) (C) (D) (E)
23. (A) (B) (C) (D) (E)
24. (A) (B) (C) (D) (E)
25. (A) (B) (C) (D) (E)
26. (A) (B) (C) (D) (E)
27. (A) (B) (C) (D) (E)
28. (A) (B) (C) (D) (E)
29. (A) (B) (C) (D) (E)
30. (A) (B) (C) (D) (E)
31. (A) (B) (C) (D) (E)
32. (A) (B) (C) (D) (E)
33. (A) (B) (C) (D) (E)
34. (A) (B) (C) (D) (E)
35. (A) (B) (C) (D) (E)
36. (A) (B) (C) (D) (E)
37. (A) (B) (C) (D) (E)
38. (A) (B) (C) (D) (E)
39. (A) (B) (C) (D) (E)
40. (A) (B) (C) (D) (E)
41. (A) (B) (C) (D) (E)
42. (A) (B) (C) (D) (E)
43. (A) (B) (C) (D) (E)
44. (A) (B) (C) (D) (E)
45. (A) (B) (C) (D) (E)
46. (A) (B) (C) (D) (E)
47. (A) (B) (C) (D) (E)
48. (A) (B) (C) (D) (E)
49. (A) (B) (C) (D) (E)

PEOPLE ORIGINATED IN WHAT CITY?

A. MADISON

B. RACINE

C. MILWAUKEE

D. KENOSHA

The Correct Answer is C

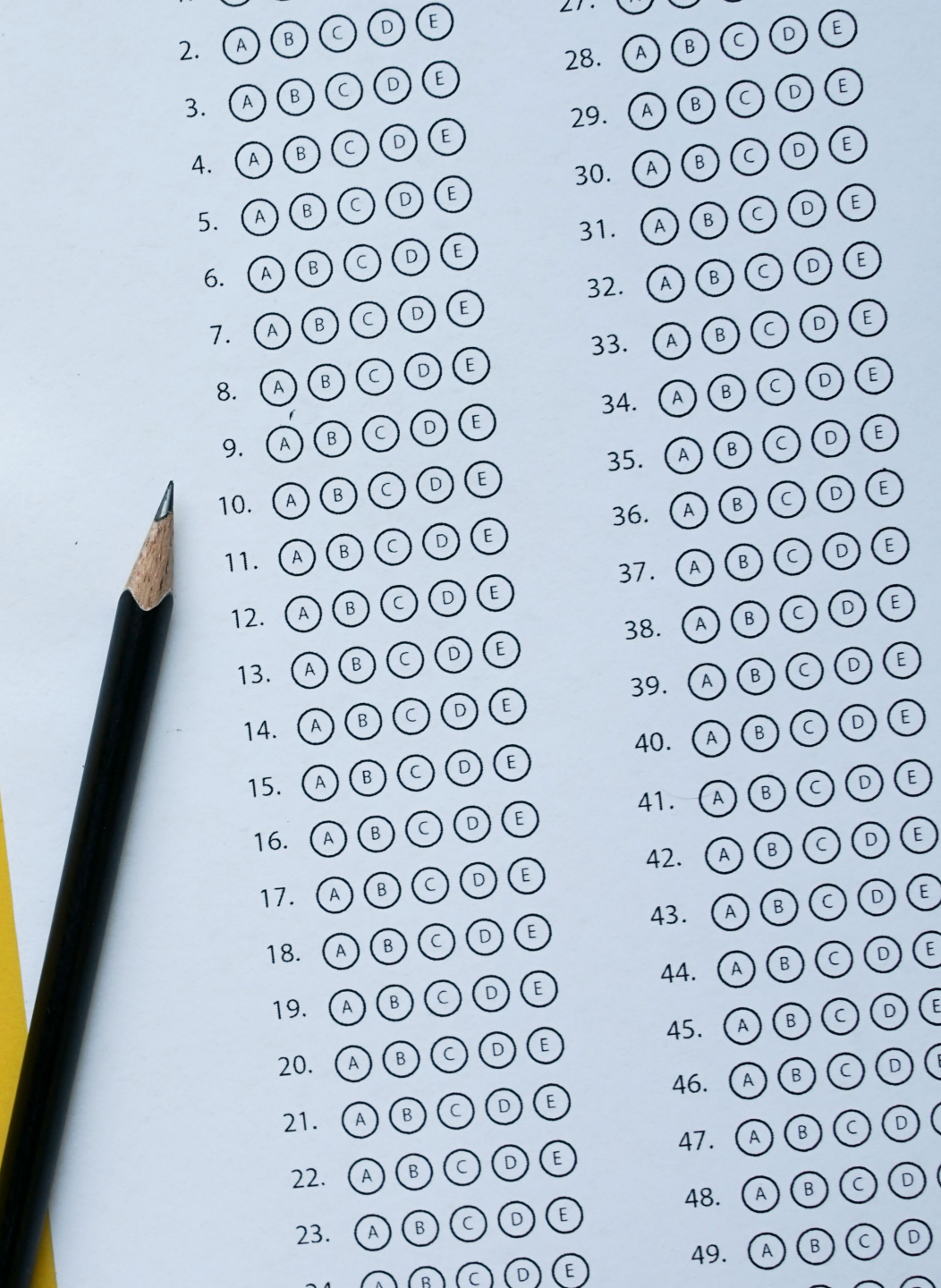

WHAT COSTS DOES THE PEOPLE SCHOLARSHIP COVER?

- A. NEW STUDENT FEE, E-TEXTBOOK FEE, AND UW HOUSING COSTS**
- B. UNDERGRADUATE INSTRUCTIONAL FEE, NEW STUDENT FEE, AND UW HOUSING**
- C. NEW STUDENT FEE, E-TEXTBOOK FEE, AND TOTAL TUITION**
- D. UNDERGRADUATE INSTRUCTIONAL FEE, SEGREGATED FEES, AND TOTAL TUITION**

The Correct Answer is D

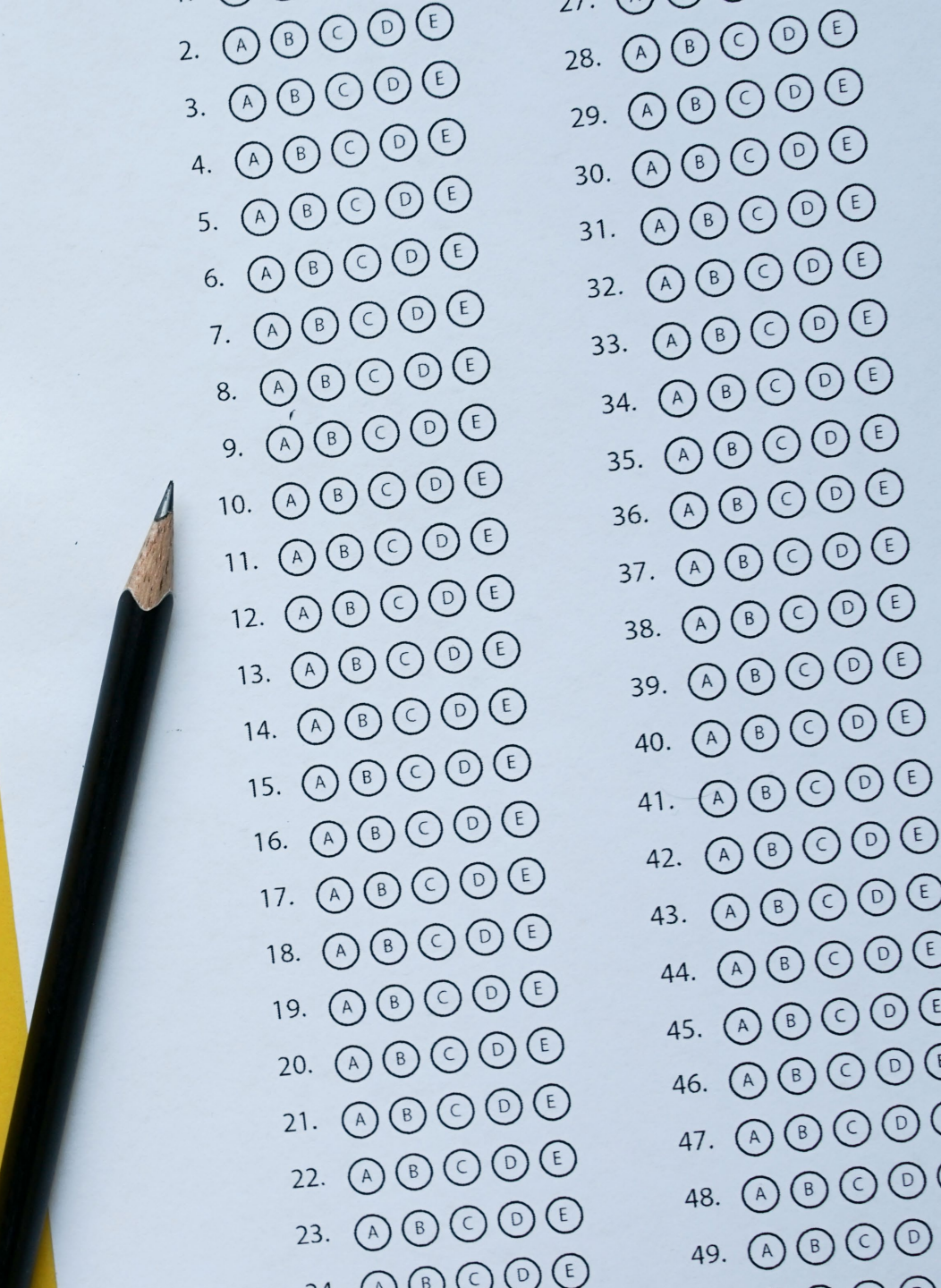

WHAT YEAR WAS PEOPLE FOUNDED?

A. 2000

B. 1999

C. 2001

D. 1997

The Correct Answer is B

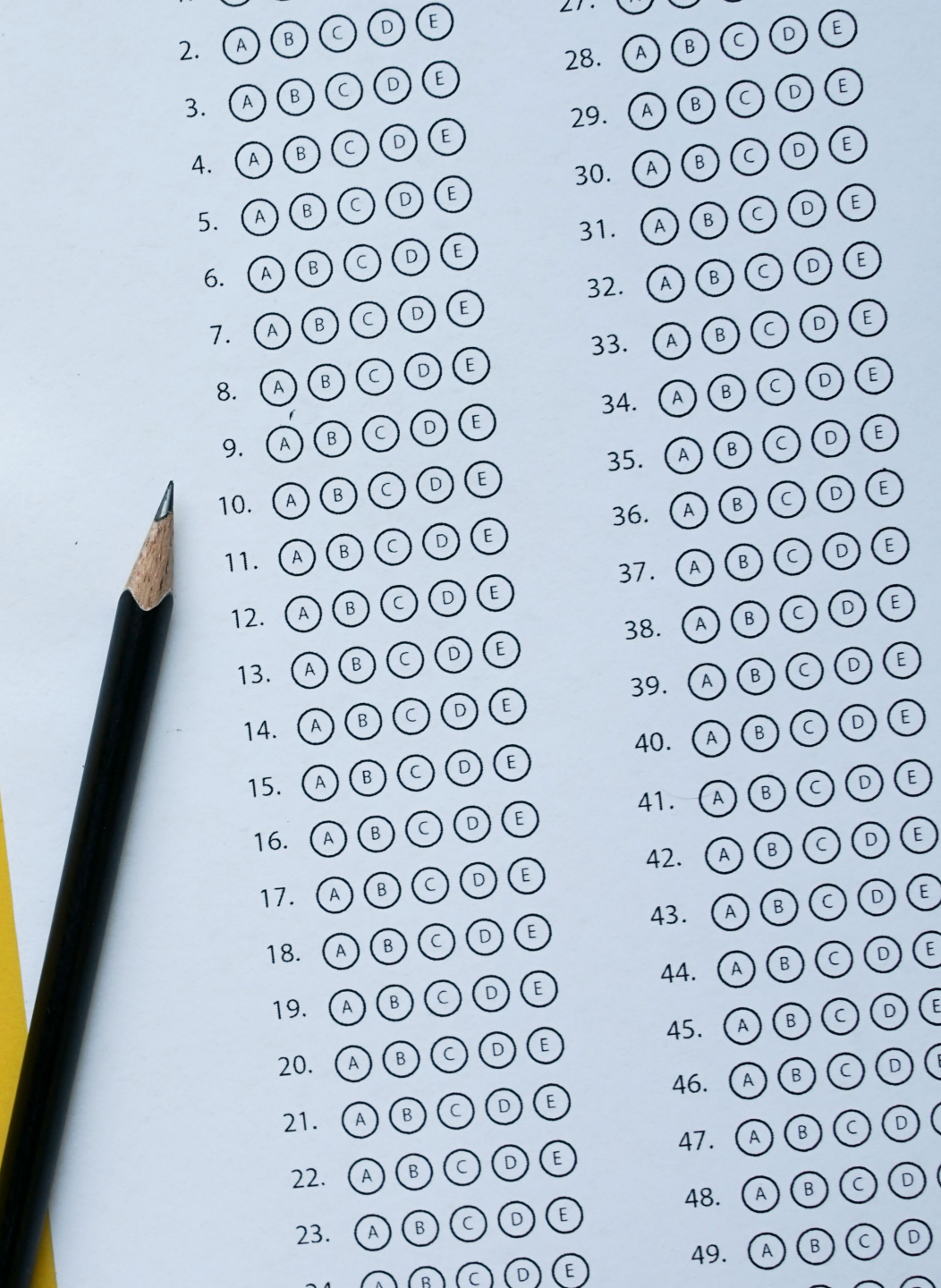

AP CLASSES AND EXAMS CAN HELP YOUR SCHOLAR...

- A. STAND OUT IN COLLEGE ADMISSIONS**
- B. EARN COLLEGE CREDITS**
- C. SKIP INTRODUCTORY CLASSES**
- D. ALL THE ABOVE**

The Correct Answer is D



<https://peopleprogram.wisc.edu/>



Simone.Sease@wisc.edu



goodson.vue@wisc.edu



Luz.arroyocalderon@wisc.edu

Contact us with any questions or concerns

